

Patient report

Bio-Rad DATE: 10/20/2019
D-10 TIME: 08:10 PM
S/N: #DJ4I016123 Software version: 4.30-2
Sample ID: 10561781
Injection date 10/20/2019 07:32 PM
Injection #: 47 Method: HbA1c
Rack #: --- Rack position: 1

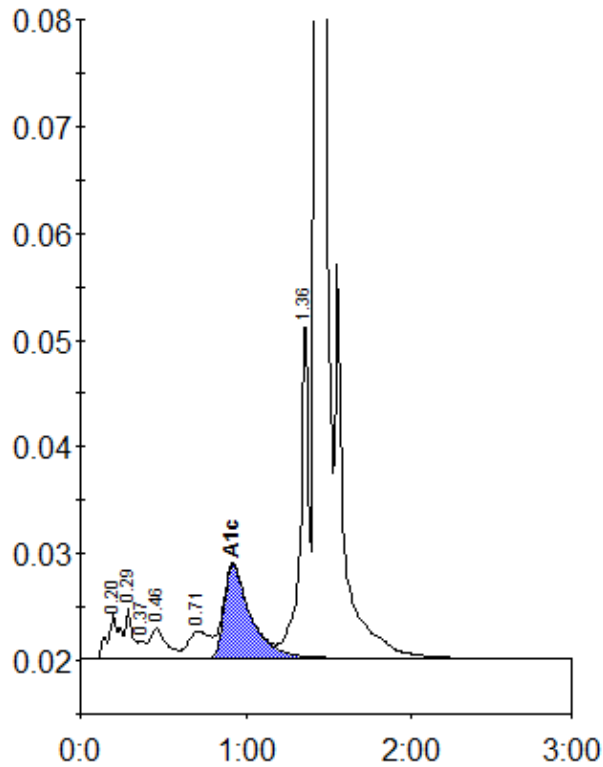

Peak table - ID: 10561781

| Peak | R.time | Height | Area | Area % |
|-------------|--------|---------|---------|--------|
| A1a | 0.20 | 4358 | 21315 | 1.1 |
| A1b | 0.29 | 4779 | 13732 | 0.7 |
| Unknown | 0.37 | 1668 | 5520 | 0.3 |
| F | 0.46 | 2859 | 19249 | 1.0 |
| LA1c/CHb-1 | 0.71 | 2551 | 22755 | 1.2 |
| A1c | 0.92 | 8750 | 97223 | 6.9 |
| P3 | 1.36 | 30977 | 110798 | 5.6 |
| A0 | 1.43 | 583372 | 1683213 | 85.3 |
| Total Area: | | 1973805 | | |

| | |
|----------------|-----|
| Concentration: | % |
| A1c | 6.9 |